

111° 58' 07.5"
40° 33' 45"

1515000 FT

111° 56' 15"
40° 33' 45"

7370000 FT

7365000 FT

40° 31' 52.5"

111° 58' 07.5"
418°000"E

0419°000"E

0420°000"E

111° 56' 15"

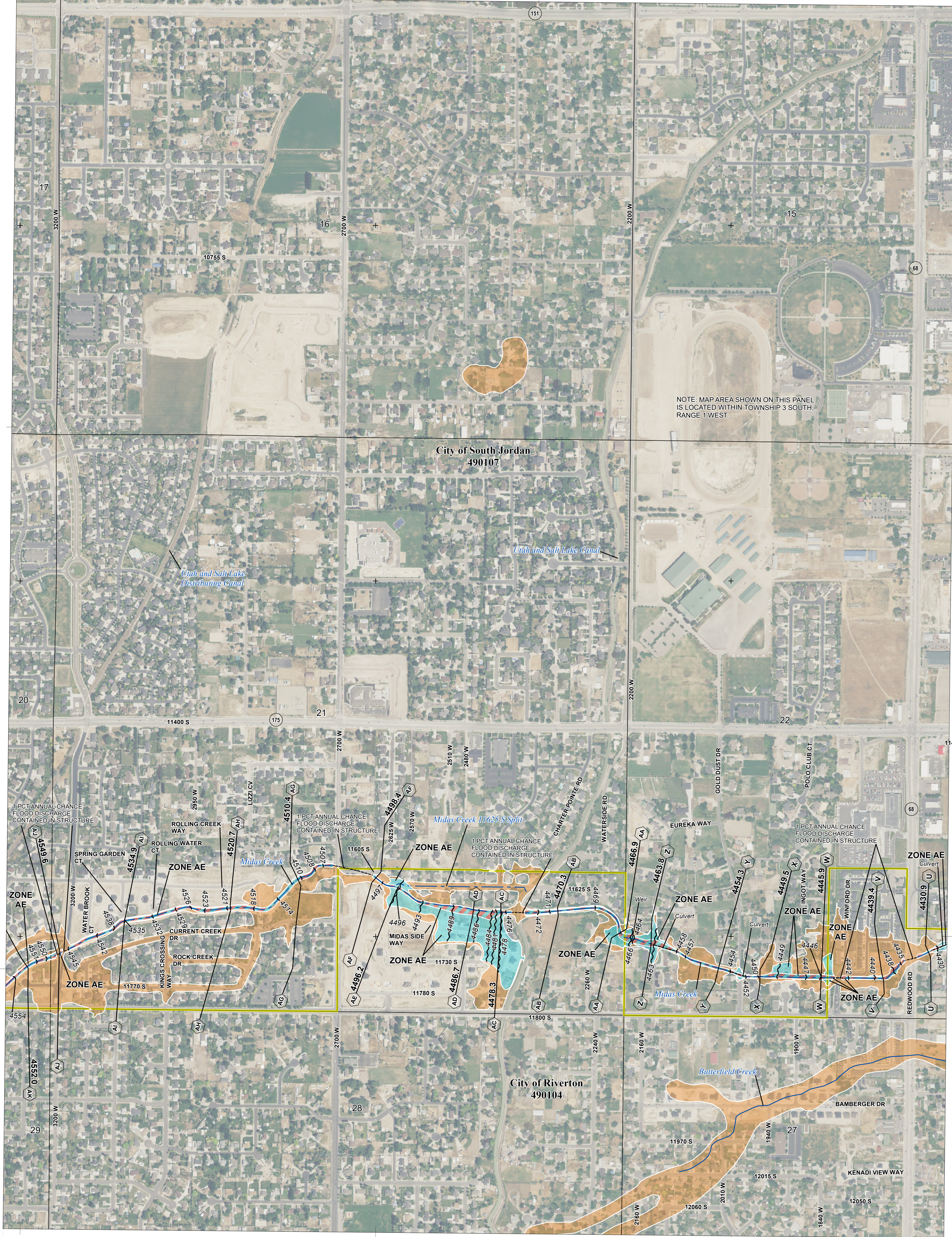

FLOOD HAZARD INFORMATION

SEE FIS REPORT FOR DETAILED LEGEND AND INDEX MAP FOR FIRM PANEL LAYOUT
THE INFORMATION DEPICTED ON THIS MAP AND SUPPORTING DOCUMENTATION ARE ALSO AVAILABLE IN DIGITAL FORMAT AT
[HTTP://MSC.FEMA.GOV](http://MSC.FEMA.GOV)

SPECIAL FLOOD HAZARD AREAS		Without Base Flood Elevation (BFE) Zone A.V, A99
		With BFE or Depth Zone AE, AO, AH, VE, AR
		Regulatory Floodway
OTHER AREAS OF FLOOD HAZARD		0.2% Annual Chance Flood Hazard, Areas of 1% annual chance flood with average depth less than one foot or with drainage areas of less than one square mile Zone X
		Future Conditions 1% Annual Chance Flood Hazard Zone X
		Area with Reduced Flood Risk due to Levee See Notes Zone X
OTHER AREAS		Area of Minimal Flood Hazard Zone X
		Area of Undetermined Flood Hazard Zone D
GENERAL STRUCTURES		Channel, Culvert, or Storm Sewer
		Levee, Dike, or Floodwall
OTHER FEATURES		Cross Sections with 1% Annual Chance Water Surface Elevation (BFE)
		Coastal Transect
		Coastal Transect Baseline
		Profile Baseline
		Hydrographic Feature
		Base Flood Elevation Line (BFE)
		Limit of Study
		Jurisdiction Boundary

NOTES TO USERS

For information and questions about this Flood Insurance Rate Map (FIRM), available products associated with this FIRM, including historic versions, the current map date for each FIRM panel, how to order products, or the National Flood Insurance Program (NFIP) in general, please call the FEMA Map Information eXchange at 1-877-FEMA-MAP (1-877-336-2627) or visit the FEMA Flood Map Service Center website at <http://msc.fema.gov>. Available products may include previously issued Letters of Map Change, a Flood Insurance Study Report, and/or digital versions of this map. Many of these products can be ordered or obtained directly from the website.

Communities annexing land on adjacent FIRM panels must obtain a current copy of the adjacent panel as well as the current FIRM Index. These may be ordered directly from the Flood Map Service Center at the number listed above.

For community and countywide map dates refer to the Flood Insurance Study report for this jurisdiction. To determine if flood insurance is available in this community, contact your insurance agent or call the National Flood Insurance Program at 1-800-638-6620.

Base map information shown on the FIRM was derived from multiple sources. Stream lines were provided by the USGS, water bodies and dams were provided by the Utah Automated Geographic Reference Center (Utah AGRC), HUC8 boundaries were provided by the U.S. Department of Agriculture - Natural Resources Conservation Service, political boundaries were from TIGER files from the U.S. Census Bureau dated 2012, Railroad information was from the Federal Railroad Administration, road information and PLSS information was provided by the Utah Automated Geographic Reference Center (Utah AGRC), dated 2016.

SCALE

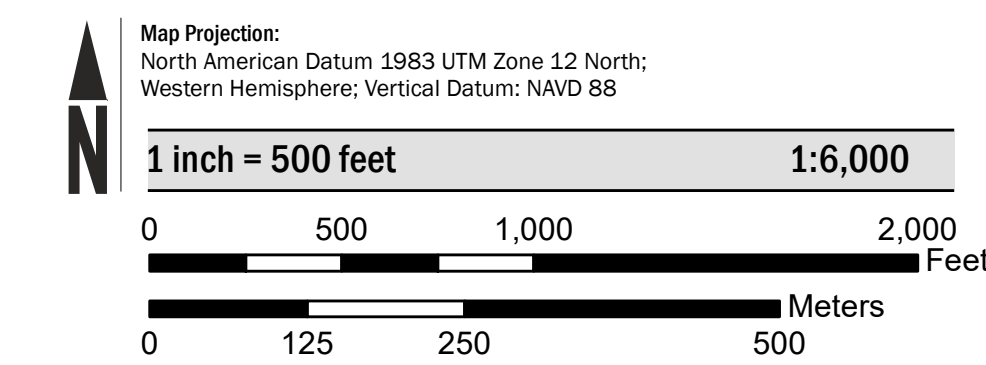

PANEL LOCATOR

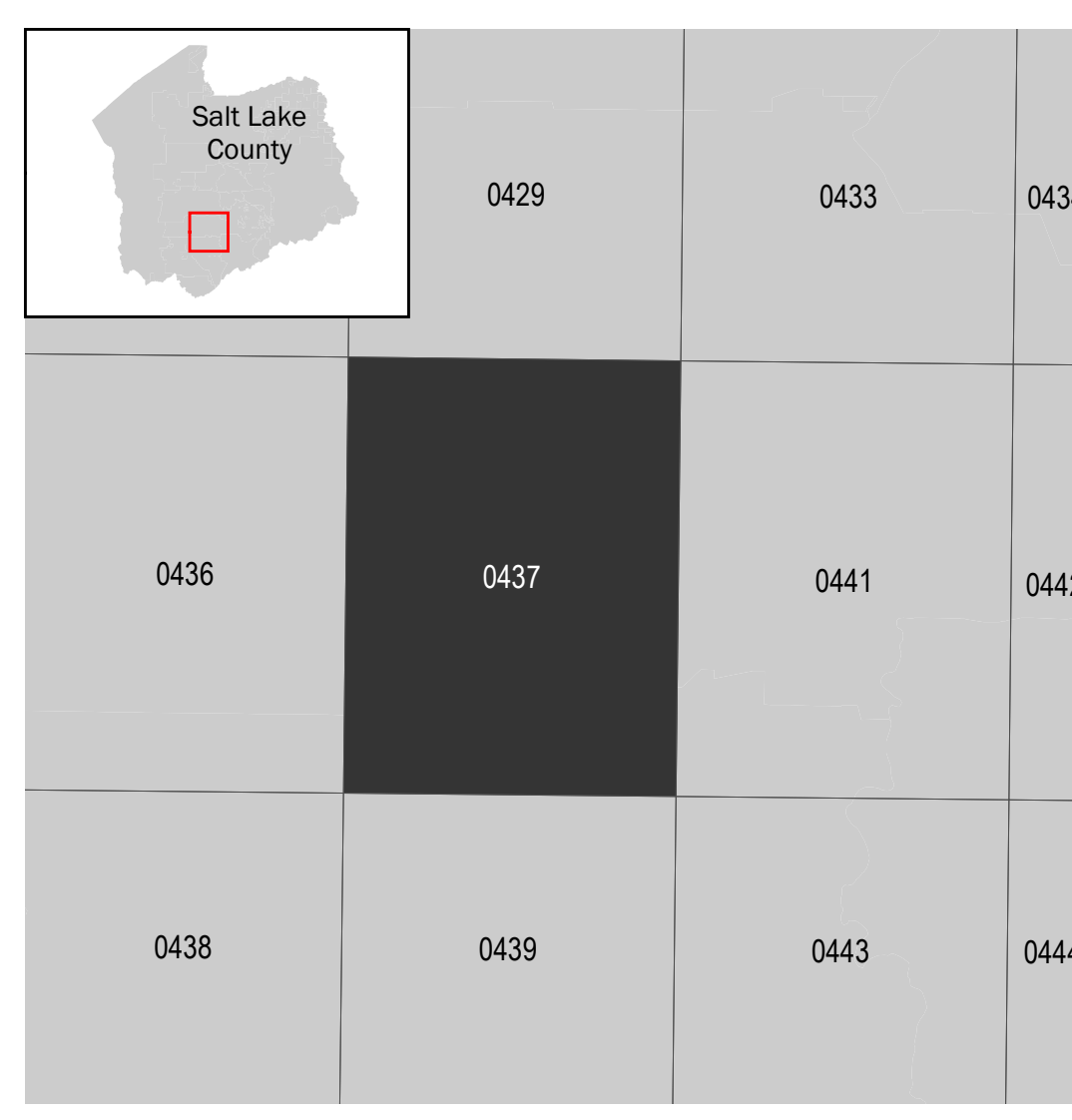

NATIONAL FLOOD INSURANCE PROGRAM FLOOD INSURANCE RATE MAP

SALT LAKE COUNTY, UTAH
and Incorporated Areas

PANEL 437 of 625



Panel Contains:

COMMUNITY	NUMBER	PANEL	SUFFIX
RIVERTON, CITY OF	490104	437	H
SOUTH JORDAN, CITY OF	490107	437	H

**PRELIMINARY
JULY 12, 2019**

VERSION NUMBER
2.3.3.2
 MAP NUMBER
49035C0437H
 MAP REVISED