

NOTES TO USERS

This map is for use in administering the National Flood Insurance Program. It does not necessarily identify all areas subject to flooding, particularly from local drainage sources of small size. The community map repository should be consulted for possible updated or additional flood hazard information.

To obtain more detailed information in areas where Base Flood Elevations (BFEs) and/or floodways have been determined, users are encouraged to consult the Flood Profiles and Floodway Data and/or Summary of Stillwater Elevations tables contained within the Flood Insurance Study (FIS) Report that accompanies this FIRM. Users should be aware that BFEs shown on the FIRM represent rounded whole-foot elevations. These BFEs are intended for flood insurance rating purposes only and should not be used as the sole source of flood elevation information. Accordingly, flood elevation data presented in the FIS Report should be utilized in conjunction with the FIRM for purposes of construction and/or floodplain management.

Coastal Base Flood Elevations shown on this map apply only landward of 0.0' North American Vertical Datum of 1988 (NAVD 88). Users of this FIRM should be aware that coastal flood elevations are also provided in the Summary of Stillwater Elevations table in the Flood Insurance Study Report for this jurisdiction. Elevations shown in the Summary of Stillwater Elevations table should be used for construction and/or floodplain management purposes when they are higher than the elevations shown on this FIRM.

Boundaries of the floodways were computed at cross sections and interpolated between cross sections. The floodways were based on hydraulic considerations with regard to requirements of the National Flood Insurance Program. Floodway widths and other pertinent floodway data are provided in the Flood Insurance Study Report for this jurisdiction.

The AE Zone category has been divided by a Limit of Moderate Wave Action (LIMWA). The LIMWA represents the approximate landward limit of the 1.5-foot breaking wave. The effects of wave hazards between the VE Zone and the LIMWA (or between the shoreline and the LIMWA for areas where VE Zones are not identified) will be similar to, but less severe than those in the VE Zone.

Certain areas not in Special Flood Hazard Areas may be protected by flood control structures. Refer to Section 2.4 "Flood Protection Measures" of the Flood Insurance Study Report for information on flood control structures for this jurisdiction.

The projection used in the preparation of this map was Texas State Plane South Central Zone (FIPS zone 4204). The horizontal datum was NAD 83, GRS 1980 spheroid. Differences in datum, spheroid, projection or UTM zones used in the production of FIRMs for adjacent jurisdictions may result in slight positional differences in map features across jurisdiction boundaries. These differences do not affect the accuracy of this FIRM.

Flood elevations on this map are referenced to the North American Vertical Datum of 1988. These flood elevations must be compared to structure and ground elevations referenced to the same vertical datum. For information regarding conversion between the National Geodetic Vertical Datum of 1929 and the North American Vertical Datum of 1988, visit the National Geodetic Survey website at http://www.ngs.noaa.gov or contact the National Geodetic Survey at the following address:

NGS Information Services
NOAA, NNGS12
National Geodetic Survey
SSMC-3, #9202
1315 East-West Highway
Silver Spring, Maryland 20910-3282
(301) 713-3242

To obtain current elevation, description, and/or location information for bench marks shown on this map, please contact the Information Services Branch of the National Geodetic Survey at (301) 713-3242, or visit its website at http://www.ngs.noaa.gov.

Base map information shown on FIRM panels produced for this study was provided in digital format by Jefferson County Appraisal District. This data was created in State Plane NAD 83 coordinates, U.S. Survey Feet and was produced at scales 1:2,200 (1"=100'); 1:4,800 (1"=400'). Aerial Photography of the area was captured in 2006.

The profile baselines depicted on this map represent the hydraulic modeling baselines that match the flood profiles in the FIS report. As a result of improved topographic data, the profile baseline, in some cases, may deviate significantly from the channel centerline or appear outside the SFHA.

Based on updated topographic information, this map reflects more detailed and up-to-date stream channel configurations and floodplain delineations than those shown on the previous FIRM for this jurisdiction. As a result, the Flood Profiles and Floodway Data tables for multiple streams in the Flood Insurance Study Report (which contains authoritative hydraulic data) may reflect stream channel distances that differ from what is shown on the map. Also, the road to floodplain relationships for unreviewed streams may differ from what is shown on previous maps.

Corporate limits shown on this map are based on the best data available at the time of publication. Because changes due to annexations or de-annexations may have occurred after this map was published, map users should contact appropriate community officials to verify current corporate limit locations.

Please refer to the separately printed Map Index for an overview map of the county showing the layout of map panels, community map repository addresses; and a Listing of Communities table containing National Flood Insurance Program dates for each community as well as a listing of the panels on which each community is located.

For information on available products associated with this FIRM visit the Map Service Center (MSC) website at http://msc.fema.gov. Available products may include previously issued Letters of Map Change, a Flood Insurance Study Report, and/or digital versions of this map. Many of these products can be ordered or obtained directly from the MSC website.

If you have questions about this map, how to order products, or the National Flood Insurance Program in general, please call the FEMA Map Information eXchange (FMIX) at 1-877-FEMA-MAP (1-877-336-2627) or visit the FEMA website at http://www.fema.gov/business/nfp.

PROVISIONALLY ACCREDITED LEVEE NOTES TO USERS: CHECK WITH YOUR LOCAL COMMUNITY TO OBTAIN MORE INFORMATION, SUCH AS THE ESTIMATED LEVEL OF PROTECTION PROVIDED (WHICH MAY EXCEED THE 1-PERCENT ANNUAL CHANCE LEVEL) AND EMERGENCY ACTION PLAN, ON THE LEVEE SYSTEM(S) SHOWN AS PROVIDING PROTECTION FOR AREAS ON THIS PANEL TO MAINTAIN ACCREDITATION, THE LEVEE OWNER OR COMMUNITY IS REQUIRED TO SUBMIT THE DATA AND DOCUMENTATION NECESSARY TO COMPLY WITH SECTION 65.10 OF THE NFIP REGULATIONS BY MAY 23, 2014. IF THE COMMUNITY OR OWNER DOES NOT PROVIDE THE NECESSARY DATA AND DOCUMENTATION OR IF THE DATA AND DOCUMENTATION PROVIDED INDICATE THE LEVEE SYSTEM DOES NOT COMPLY WITH SECTION 65.10 REQUIREMENTS, FEMA WILL REVISE THE FLOOD HAZARD INFORMATION FOR THIS AREA TO REFLECT DE-ACCREDITATION OF THE LEVEE SYSTEM. TO MITIGATE FLOOD RISK IN RESIDUAL RISK AREAS, PROPERTY OWNERS AND RESIDENTS ARE ENCOURAGED TO CONSIDER FLOOD INSURANCE AND FLOODPROOFING OR OTHER PROTECTIVE MEASURES. FOR MORE INFORMATION ON FLOOD INSURANCE, INTERESTED PARTIES SHOULD VISIT THE FEMA WEBSITE AT HTTP://WWW.FEMA.GOV/BUSINESS/NFIPINDEX.SHTM.

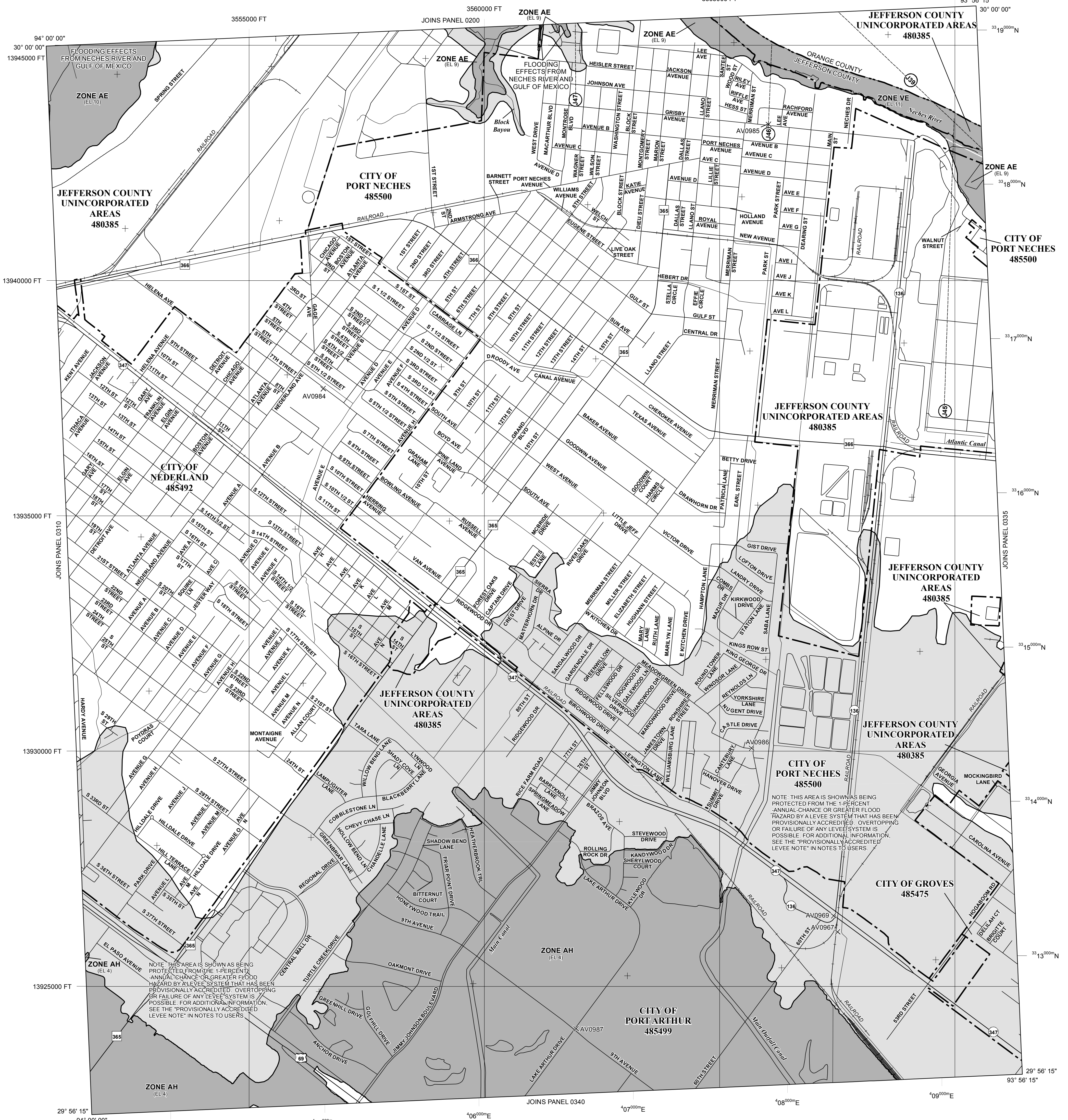

LEGEND

- SPECIAL FLOOD HAZARD AREAS (SFHAs) SUBJECT TO INUNDATION BY THE 1% ANNUAL CHANCE FLOOD
The 1% annual chance flood (100-year flood), also known as the base flood, is the flood that has a 1% chance of being equal or exceeded in any given year. The Special Flood Hazard Area is the area subject to flooding by the 1% annual chance flood. Areas of Special Flood Hazard include Zones A, AE, AH, AO, AR, A99, V, and VE. The Base Flood Elevation is the water-surface elevation of the 1% annual chance flood.
ZONE AE No Base Flood Elevations determined.
ZONE AV Base Flood Elevations determined.
ZONE AH Flood depths of 1 to 3 feet (usually areas of ponding); Base Flood Elevations determined.
ZONE AO Flood depths of 1 to 3 feet (usually sheet flow on sloping terrain); average depths determined. For areas of alluvial fan flooding, velocities also determined.
ZONE AR Special Flood Hazard Areas formerly protected from the 1% annual chance flood by a flood control system that was subsequently deteriorated. Zone AR indicates that the former flood control system is being restored to provide protection from the 1% annual chance or greater flood.
ZONE A99 Area to be protected from 1% annual chance flood by a Federal Flood protection system under construction; no Base Flood Elevations determined.
ZONE AV Coastal flood zone with velocity hazard (wave action); no Base Flood Elevations determined.
ZONE VE Coastal flood zone with velocity hazard (wave action); Base Flood Elevations determined.
FLOODWAY AREAS IN ZONE AE
The floodway is the channel of a stream plus any adjacent floodplain areas that must be kept free of encroachment so that the 1% annual chance flood can be carried without substantial increases in flood heights.
OTHER FLOOD AREAS
ZONE X Areas of 0.2% annual chance flood; areas of 1% annual chance flood with average depths of less than 1 foot and with drainage areas less than 1 square mile; and areas protected by levees from 1% annual chance flood.
OTHER AREAS
ZONE D Areas determined to be outside the 0.2% annual chance floodplain. Areas in which flood hazards are undetermined, but possible.
COASTAL BARRIER RESOURCES SYSTEM (CBRS) AREAS
OTHERWISE PROTECTED AREAS (OPAs)
CBRS areas and OPAs are normally located within or adjacent to Special Flood Hazard Areas.
1% Annual Chance Floodplain Boundary
0.2% Annual Chance Floodplain Boundary
Floodway boundary
Zone D boundary
CBRS and OPA boundary
Boundary dividing Special Flood Hazard Area Zones and boundary dividing Special Flood Hazard Areas of different Base Flood Elevations, flood depths, or flood velocities.
Limit of Moderate Wave Action
Base Flood Elevation line and value; elevation in feet\*
Base Flood Elevation value where uniform within zone; elevation in feet\*
\*Referenced to the North American Vertical Datum of 1988
Cross section line
Transect line
Culvert
Bridge
Geographic coordinates referenced to the North American Datum of 1983 (NAD 83) Western Hemisphere
5000-foot ticks: Texas State Plane South Central Zone (FIPS Zone 4204), Lambert Conformal Conic projection
1000-meter Universal Transverse Mercator grid values, zone 15N
Bench mark (see explanation in Notes to Users section of this FIRM panel)
M1.5
River Mile
MAP REPOSITORIES
Refer to Map Repositories list on Map Index
EFFECTIVE DATE OF COUNTYWIDE FLOOD INSURANCE RATE MAP
EFFECTIVE DATE(S) OF REVISION(S) TO THIS PANEL
For community map revision history prior to countywide mapping, refer to the Community Map History table located in the Flood Insurance Study Report for this jurisdiction.
To determine if flood insurance is available in this community, contact your insurance agent or call the National Flood Insurance Program at 1-800-638-6620.

NATIONAL FLOOD INSURANCE PROGRAM
PANEL 0330F
FIRM
FLOOD INSURANCE RATE MAP
JEFFERSON COUNTY, TEXAS (AND INCORPORATED AREAS)
PANEL 330 OF 675 (SEE MAP INDEX FOR FIRM PANEL LAYOUT)
CONTAINS:
COMMUNITY NUMBER PANEL SUFFIX
GROVES, CITY OF 485475 0330 F
JEFFERSON COUNTY 480385 0330 F
NEDERLAND, CITY OF 485492 0330 F
PORT ARTHUR, CITY OF 485459 0330 F
PORT NECHES, CITY OF 485500 0330 F
Notice to User: The Map Number shown below should be used when placing map orders; the Community Number shown above should be used on insurance applications for the subject community.
MAP NUMBER 48245C0330F
EFFECTIVE DATE
Federal Emergency Management Agency