

39° 22'30.1" N,
84° 35'37.52" W

ZONE AH
(EL 568.6)

ZONE AH
(EL 568.6)

39° 22'30.1" N,
84° 33'45.02" W

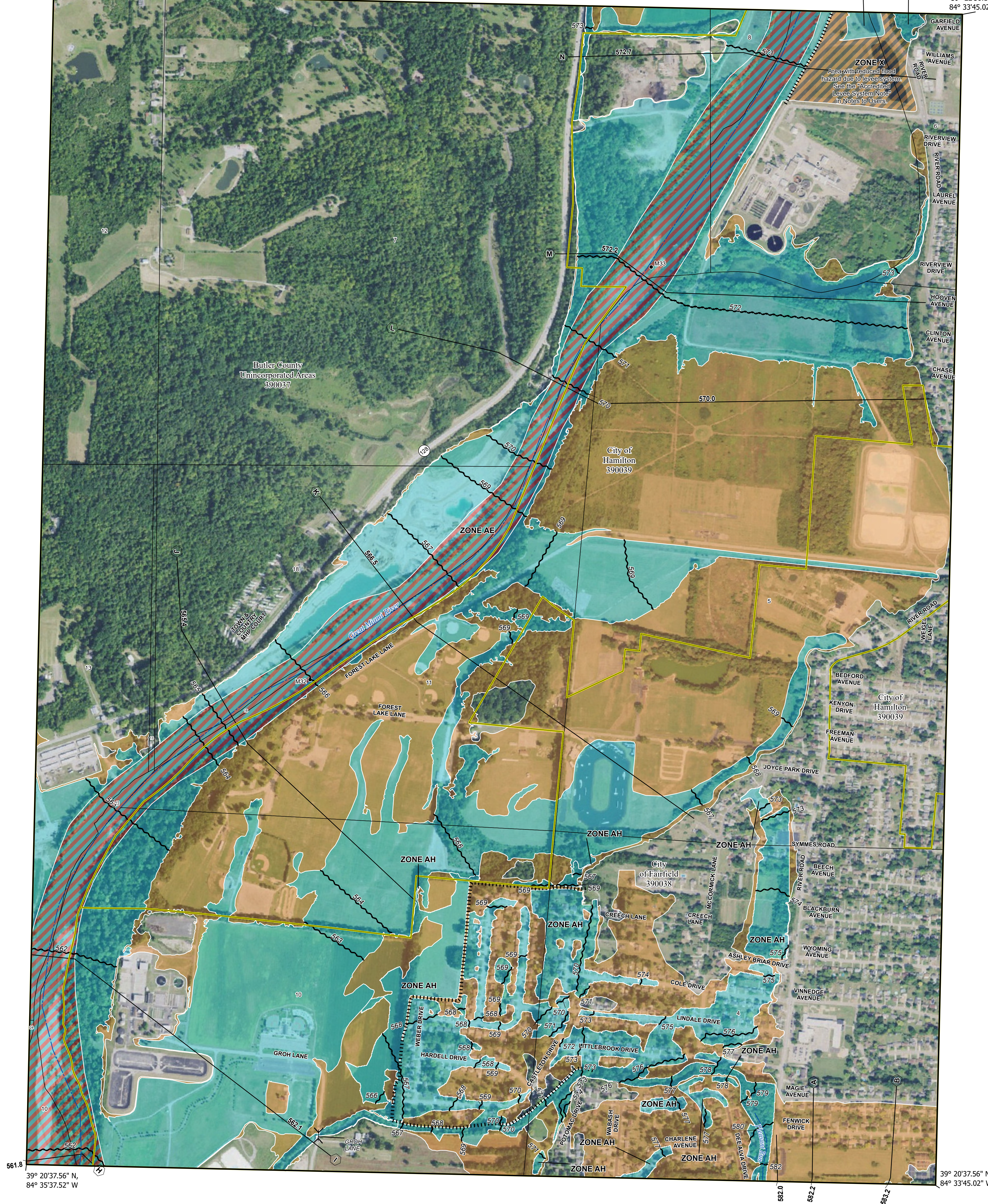

39° 20'37.56" N,
84° 35'37.52" W

39° 20'37.56" N,
84° 33'45.02" W

USGS, USDA

FLOOD HAZARD INFORMATION

SEE FIS REPORT FOR DETAILED LEGEND AND INDEX MAP FOR FIRM PANEL LAYOUT
THE INFORMATION DEPICTED ON THIS MAP AND SUPPORTING
DOCUMENTATION ARE ALSO AVAILABLE IN DIGITAL FORMAT AT
[HTTPS://MSC.FEMA.GOV](https://MSC.FEMA.GOV)

	Without Base Flood Elevation (BFE) Zone A, V, AE
	With BFE or Depth Zone AE, AO, AH, VE, AR
	Regulatory Floodway
	0.2% Annual Chance Flood Hazard, Areas of 1% annual chance flood with average depth less than one foot or with drainage areas of less than one square mile Zone X
	Future Conditions 1% Annual Chance Flood Hazard Zone X
	Area with Reduced Flood Risk due to Levee See Notes Zone X
	Area with Flood Risk due to Levee Zone D
	Area of Minimal Flood Hazard Zone X
	Area of Undetermined Flood Hazard Zone D
	Channel, Culvert, or Storm Sewer
	Levee, Dike, or Floodwall
	Cross Sections with 1% Annual Chance
	Water Surface Elevation
	Coastal Transect
	Coastal Transect Baseline
	Profile Baseline
	Hydrographic Feature
	Base Flood Elevation Line (BFE)
	Limit of Study
	Jurisdiction Boundary

NOTES TO USERS

For information and questions about this Flood Insurance Rate Map (FIRM), available effective flood hazard information for your community, or the National Flood Insurance Program (NFIP) in general, please call the FEMA Mapping and Insurance Exchange at 1-877-FEMA-MAP (1-877-336-2627) or visit the FEMA Flood Map Service Center website at <https://msc.fema.gov>. Available products may include previously issued Letters of Map Change, a Flood Insurance Study Report, and/or digital versions of this map. Many of these products can be downloaded from the website. Communities annexing land on adjacent FIRM panels must obtain a current copy of the adjacent panel as well as the current FIRM Index. These may be acquired directly from the Flood Map Service Center at the website listed above.

For community and countywide map dates refer to the Flood Insurance Study Report for this jurisdiction.
To determine if flood insurance is available in this community, contact your insurance agent or call the National Flood Insurance Program at 1-800-638-6620.
Basemap information shown on this FIRM was provided in digital format by the United States Geological Survey (USGS). The basemap shown is the USGS National Map: Orthoimagery, Last refreshed October, 2020.

Note: Some Special Flood Hazard Areas with elevations may not appear with elevation labels if the Base Flood Elevation or Cross-section line which communicates the elevation for the location appears on the adjacent panel. Please see the Panel Locator Diagram on this map panel to determine the adjacent panel and find the elevation feature there, or alternatively use the Flood Insurance Study report for detailed elevations by food source.

ACCREDITED LEEVE SYSTEM: Check with your local community to obtain more information on the levee system(s) shown as providing flood hazard reduction on this panel. To mitigate flood hazards in residual risk areas, property owners and residents are encouraged to review the community's emergency preparedness plan and to consider flood insurance and floodproofing, or other risk reduction measures. For more information on flood insurance, interested parties should visit <https://www.fema.gov/national-flood-insurance-program>.

This panel contains levee systems that have not been accredited and are therefore not recognized as reducing the 1-percent-annual-chance flood hazard.

SCALE

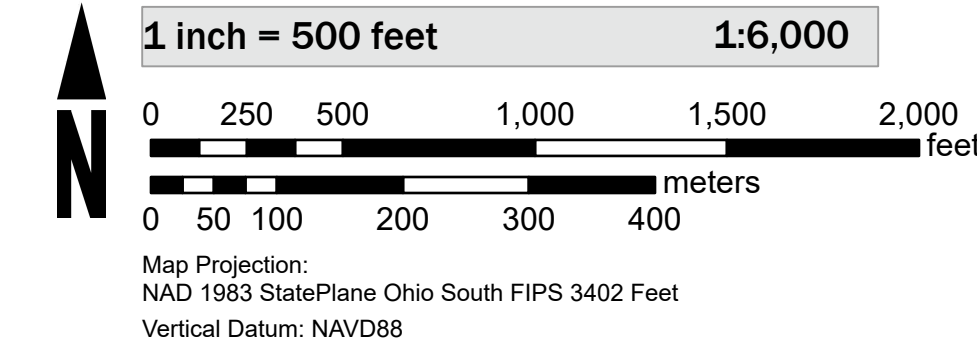

PANEL LOCATOR

		0186	0187	0191	0192
	0188*	0189	0193	0194*	
0282	0301	0302	0306	0307	
0284	0303	0304	0308	0309	
0292	0315		0316	0317	

*PANEL NOT PRINTED



NATIONAL FLOOD INSURANCE PROGRAM
FLOOD INSURANCE RATE MAP

BUTLER COUNTY, OHIO AND INCORPORATED AREAS

Panel Contains:

COMMUNITY	NUMBER	PANEL SUFFIX
CITY OF HAMILTON	390039	0302 G
BUTLER COUNTY UNINCORPORATED AREAS	390037	0302 G
CITY OF FAIRFIELD	390038	0302 G

MAP NUMBER
39017C0302G
EFFECTIVE DATE
Prelim Issue Date: 07/10/2024