

39° 30'0.1" N,  
84° 26'15.02" W

ZONE AE

39° 30'0.1" N,  
84° 24'22.52" W

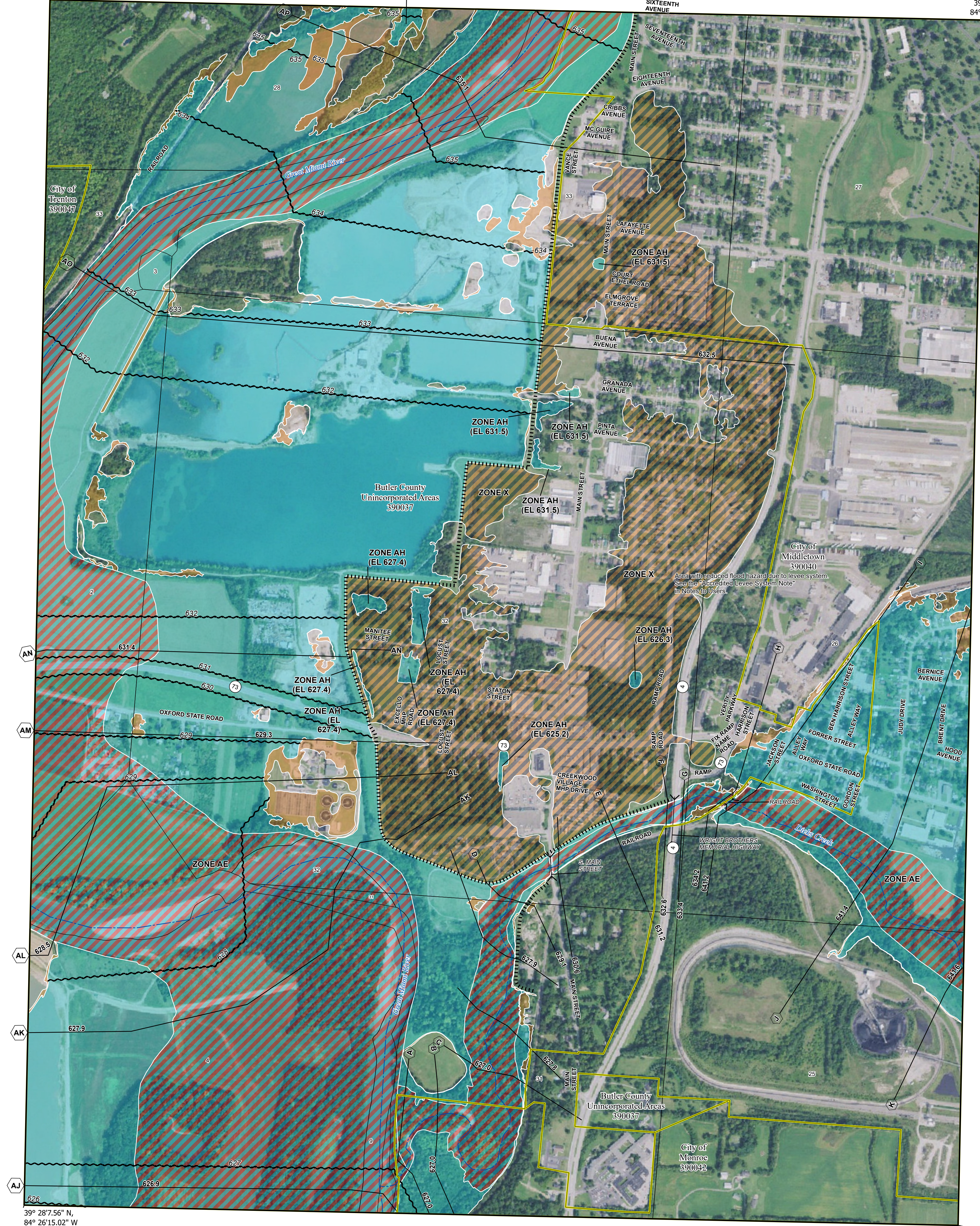

39° 28'7.56" N,  
84° 26'15.02" W

39° 28'7.56" N,  
84° 24'22.52" W

USGS, USDA

**FLOOD HAZARD INFORMATION**

SEE FIS REPORT FOR DETAILED LEGEND AND INDEX MAP FOR FIRM PANEL LAYOUT  
THE INFORMATION DEPICTED ON THIS MAP AND SUPPORTING  
DOCUMENTATION ARE ALSO AVAILABLE IN DIGITAL FORMAT AT  
[HTTPS://MSC.FEMA.GOV](https://MSC.FEMA.GOV)

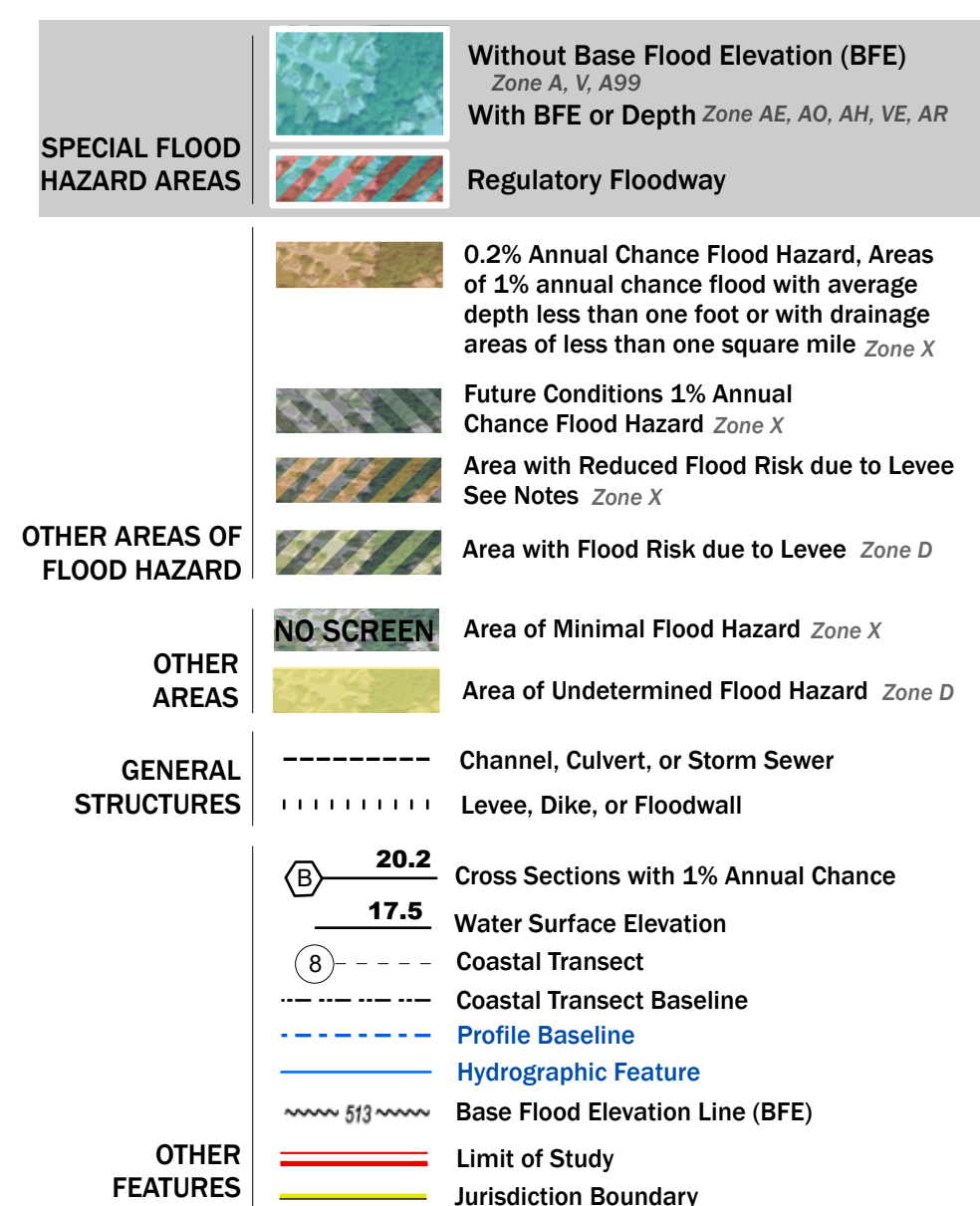

**NOTES TO USERS**

For information and questions about this Flood Insurance Rate Map (FIRM), available effective flood hazard information for your community, or the National Flood Insurance Program (NFIP) in general, please call the FEMA Mapping and Insurance eXchange at 1-877-FEMA-MAP (1-877-336-2627) or visit the FEMA Flood Map Service Center website at <https://msc.fema.gov>. Available products may include previously issued Letters of Map Change, a Flood Insurance Study Report, and/or digital versions of this map. Many of these products can be downloaded from the website. Communities annexing land on adjacent FIRM panels must obtain a current copy of the adjacent panel as well as the current FIRM Index. These may be acquired directly from the Flood Map Service Center at the website listed above.

For community and countywide map dates refer to the Flood Insurance Study Report for this jurisdiction. To determine if flood insurance is available in this community, contact your insurance agent or call the National Flood Insurance Program at 1-800-638-6620.

Basemap information shown on this FIRM was provided in digital format by the United States Geological Survey (USGS). The basemap shown is the USGS National Map: Orthoimagery, Last refreshed October, 2020.

Note: Some Special Flood Hazard Areas with elevations may not appear with elevation labels if the Base Flood Elevation or Cross-section line which communicates the elevation for the location appears on the adjacent panel. Please see the Panel Locator Diagram on this map panel to determine the adjacent panel and find the elevation feature there, or alternatively use the Flood Insurance Study report for detailed elevations by food source.

ACCREDITED LEEVE SYSTEM: Check with your local community to obtain more information on the levee system(s) shown as providing flood hazard reduction on this panel. To mitigate flood hazards in residual risk areas, property owners and residents are encouraged to review the community's emergency preparedness plan and to consider flood insurance and floodproofing, or other risk reduction measures. For more information on flood insurance, interested parties should visit <https://www.fema.gov/national-flood-insurance-program>.

This panel contains levee systems that have not been accredited and are therefore not recognized as reducing the 1-percent-annual-chance flood hazard.

**SCALE**

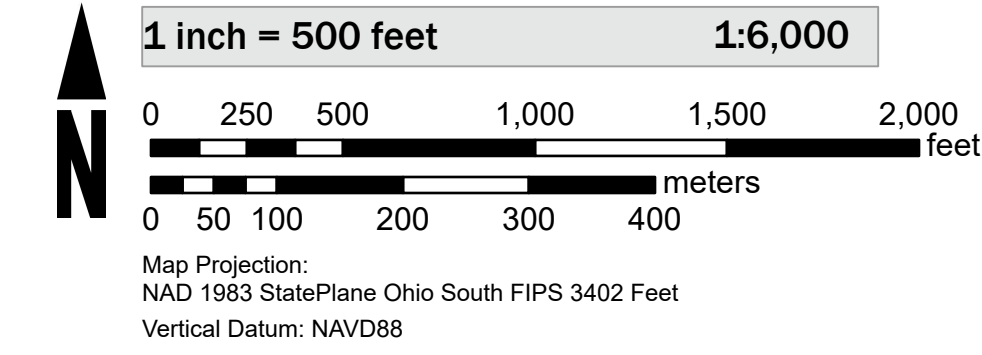

**PANEL LOCATOR**

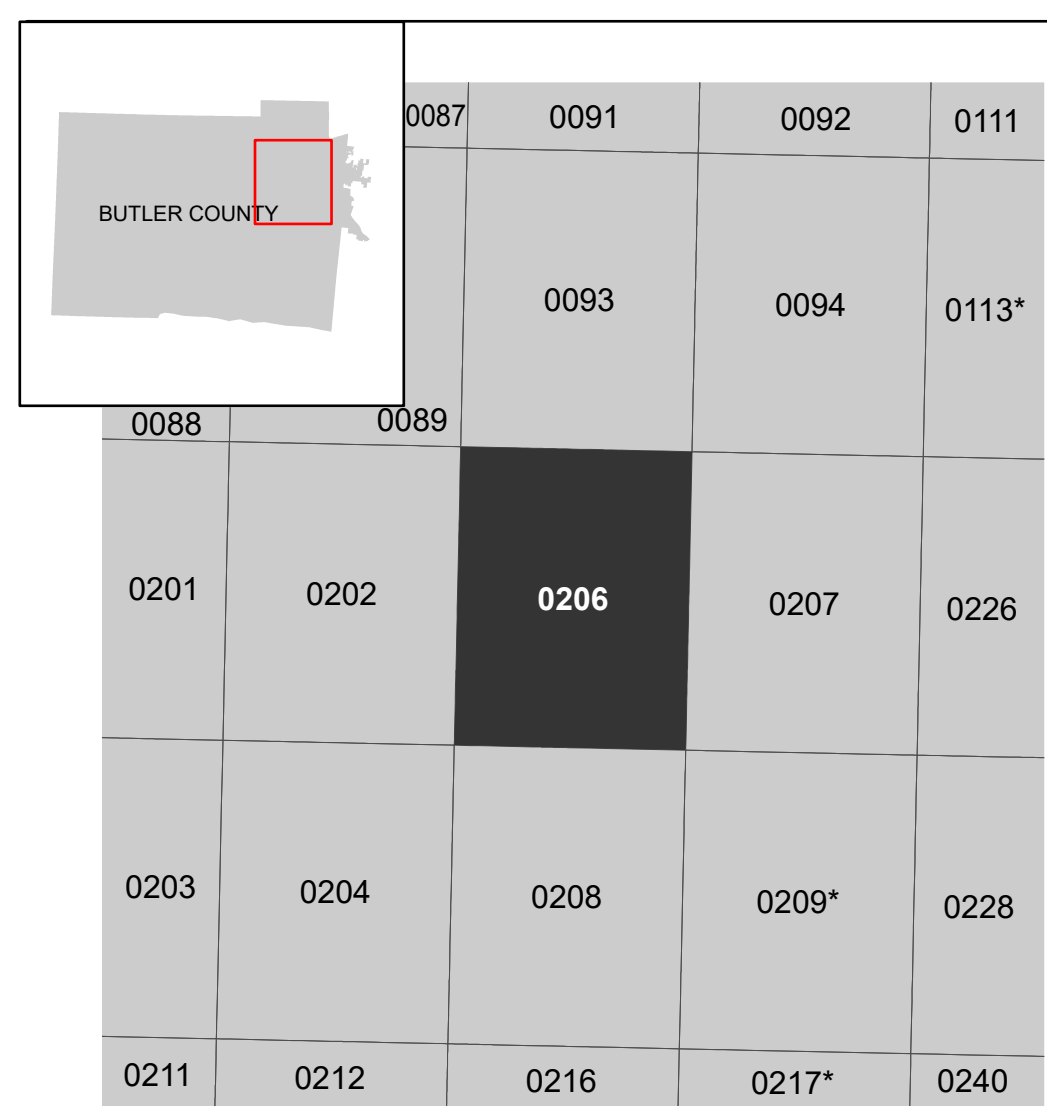

\*PANEL NOT PRINTED

**NATIONAL FLOOD INSURANCE PROGRAM**  
FLOOD INSURANCE RATE MAP

**BUTLER COUNTY, OHIO**  
AND INCORPORATED  
AREAS



Panel Contains:

COMMUNITY	NUMBER	PANEL	SUFFIX
CITY OF TRENTON	390047	0206	G
CITY OF MONROE	390042	0206	G
BUTLER COUNTY UNINCORPORATED AREAS	390037	0206	G
CITY OF MIDDLETOWN	390040	0206	G



MAP NUMBER  
**39017C0206G**  
EFFECTIVE DATE  
Prelim Issue Date: 07/10/2024