

37° 13'7.52" N,  
93° 15'0.03" W

37° 13'7.52" N,  
93° 13'7.53" W

**ZONE AE**  
South Branch Jordan Creek

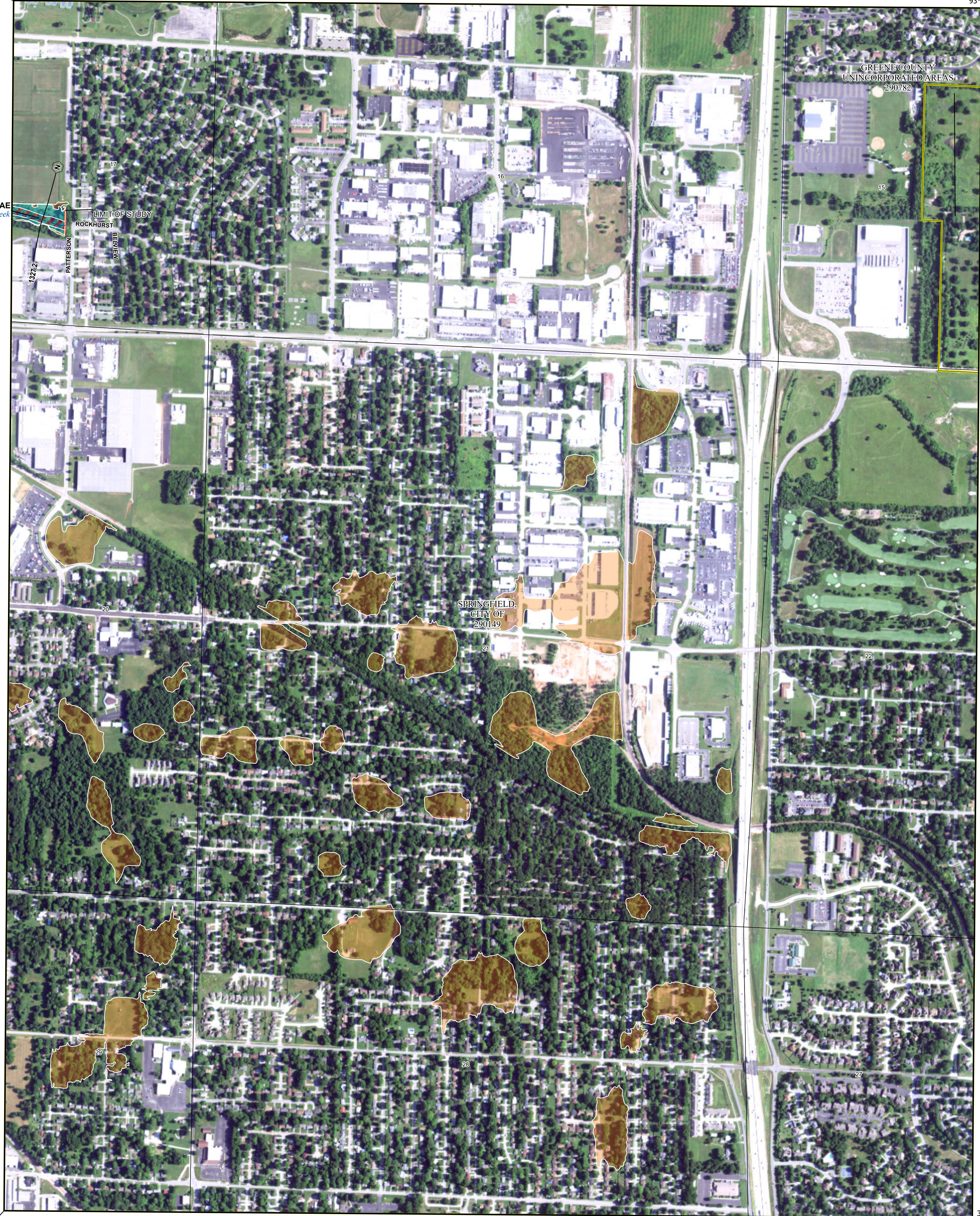

37° 11'15.02" N,  
93° 15'0.03" W

37° 11'15.02" N,  
93° 13'7.53" W

### FLOOD HAZARD INFORMATION

SEE FIS REPORT FOR DETAILED LEGEND AND INDEX MAP FOR FIRM PANEL LAYOUT  
**THE INFORMATION DEPICTED ON THIS MAP AND SUPPORTING DOCUMENTATION ARE ALSO AVAILABLE IN DIGITAL FORMAT AT [HTTPS://MSC.FEMA.GOV](https://MSC.FEMA.GOV)**

	<b>Without Base Flood Elevation (BFE)</b> Zone A, V, AGD
	<b>With BFE or Depth</b> Zone AE, AO, AH, VE, AR Regulatory Floodway
	<b>0.2% Annual Chance Flood Hazard, Areas of 1% annual chance flood with average depth less than one foot or with drainage areas of less than one square mile</b> Zone X
	<b>Future Conditions 1% Annual Chance Flood Hazard</b> Zone X
	<b>Area with Reduced Flood Risk due to Levee</b> See Notes Zone X
	<b>Area with Flood Risk due to Levee</b> Zone D
	<b>NO SCREEN</b> Area of Minimal Flood Hazard Zone X
	<b>Area of Undetermined Flood Hazard</b> Zone D
	<b>Channel, Culvert, or Storm Sewer</b>
	<b>Levee, Dike, or Floodwall</b>
	<b>20.2</b> <b>17.5</b> Cross Sections with 1% Annual Chance
	<b>Water Surface Elevation</b>
	<b>Coastal Transect</b>
	<b>Coastal Transect Baseline</b>
	<b>Profile Baseline</b>
	<b>Hydrographic Feature</b>
	<b>Base Flood Elevation Line (BFE)</b>
	<b>Limit of Study</b>
	<b>Jurisdiction Boundary</b>

### NOTES TO USERS

For information and questions about this Flood Insurance Rate Map (FIRM), available effective flood hazard information for your community, or the National Flood Insurance Program (NFIP) in general, please call the FEMA Mapping and Insurance Information Exchange at 1-877-FEMA-MAP (1-877-336-2627) or visit the FEMA Flood Map Service Center website at <https://msc.fema.gov>. Available products may include previously issued Letters of Map Change, a Flood Insurance Study Report, and/or digital versions of this map. Many of these products can be downloaded from the website. Communities annexing land on adjacent FIRM panels must obtain a current copy of the adjacent panel as well as the current FIRM Index. These may be acquired directly from the Flood Map Service Center at the website listed above.

For community and countywide map dates refer to the Flood Insurance Study Report for this jurisdiction.  
 To determine if flood insurance is available in this community, contact your insurance agent or call the National Flood Insurance Program at 1-800-638-6620.

Basemap information shown on this FIRM was provided in digital format by the United States Geological Survey (USGS). The basemap shown is the USGS National Map: Orthimagery, Last refreshed October, 2020.

Note: Some Special Flood Hazard Areas with elevations may not appear with elevation labels if the Base Flood Elevation or Cross-section line which communicates the elevation for the location appears on the adjacent panel. Please see the Panel Locator Diagram on this map panel to determine the adjacent panel and find the elevation feature there, or alternatively use the Flood Insurance Study report for detailed elevations by flood source.

### SCALE

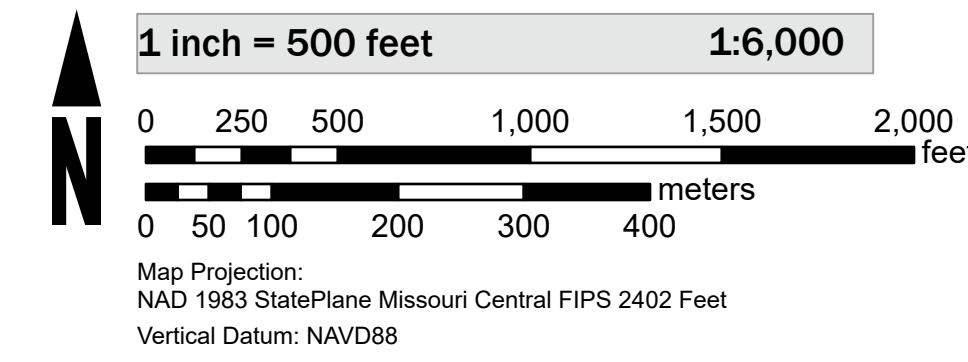

### PANEL LOCATOR

		0219	0238	0239	0243
			0351	0352	0356
0331	0332		<b>0353</b>	0354	0360
0333	0334				
0341	0342		0361	0362	0370
0343	0344		0363	0364	

**National Flood Insurance Program**

**NATIONAL FLOOD INSURANCE PROGRAM**  
FLOOD INSURANCE RATE MAP

**GREENE COUNTY MISSOURI AND INCORPORATED AREAS**

Panel Contains:

COMMUNITY	NUMBER	PANEL	SUFFIX
GREENE COUNTY UNINCORPORATED AREAS	290782	0353	F
SPRINGFIELD CITY OF	290149	0353	F

MAP NUMBER  
**29077C0353F**  
 EFFECTIVE DATE  
**Prelim Issue Date: 11/18/2022**