

| Key # | Community Name | CID |
|-------|--|--------|
| 1 | City of Escanaba | 260061 |
| 2 | City of Gladstone | 260267 |
| 3 | Little Traverse Bay bands of Odawa Indians | 261525 |
| 4 | Sault Sainte Marie Tribe of the Chippewa Indians | 261531 |
| 5 | Township of Baldwin | 260696 |
| 6 | Township of Bark River | 260385 |
| 7 | Township of Bay De Noc | 260685 |
| 8 | Township of Brampton | 260386 |
| 9 | Township of Cornell | 260768 |
| 10 | Township of Ensign | 260752 |
| 11 | Township of Escanaba | 260387 |
| 12 | Township of Fairbanks | 260804 |
| 13 | Township of Ford River | 260062 |
| 14 | Township of Maple Ridge | 260686 |
| 15 | Township of Masonville | 260687 |
| 16 | Township of Nahma | 260688 |
| 17 | Township of Wells | 260388 |

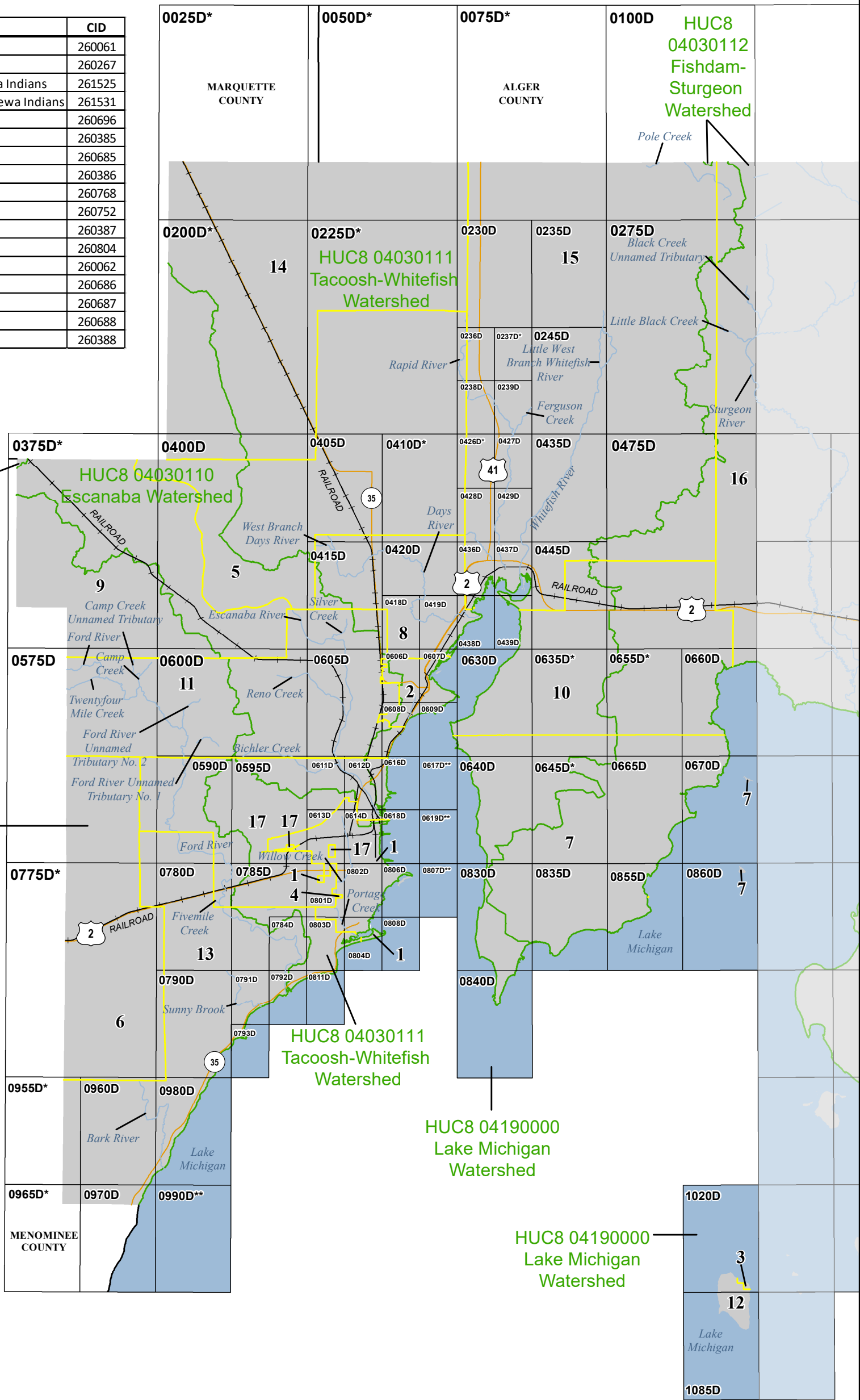

1 inch = 23,167 feet 1:278,000

0 12,500 25,000 37,500 feet

Map Projection:
Michigan State Plane Zone 2111; North American Datum 1983; North American Vertical Datum of 1988

THE INFORMATION DEPICTED ON THIS MAP AND SUPPORTING DOCUMENTATION ARE ALSO AVAILABLE IN DIGITAL FORMAT AT

[HTTPS://MSC.FEMA.GOV](https://MSC.FEMA.GOV)

SEE FLOOD INSURANCE STUDY FOR ADDITIONAL INFORMATION

*PANEL NOT PRINTED -- NO SPECIAL FLOOD HAZARD AREAS
**PANEL NOT PRINTED -- OPEN WATER AREAS

COUNTY LOCATOR

INDEX LOCATOR

SHEET 1 OF 2

THIS AREA SHOWN ON INDEX SHEET 2 OF 2

NATIONAL FLOOD INSURANCE PROGRAM

FLOOD INSURANCE RATE MAP INDEX (Sheet 1 of 2)

DELTA COUNTY, MICHIGAN (All Jurisdictions)

SHEET 1 OF 2

PANELS PRINTED:
0100, 0230, 0235, 0236, 0238, 0239, 0245, 0275, 0400, 0405, 0415, 0418, 0419, 0420, 0427, 0428, 0429, 0435, 0436, 0437, 0438, 0439, 0445, 0475, 0575, 0590, 0595, 0600, 0605, 0606, 0607, 0608, 0609, 0611, 0612, 0613, 0614, 0616, 0618, 0630, 0640, 0660, 0665, 0670, 0780, 0784, 0785, 0790, 0791, 0792, 0793, 0801, 0802, 0803, 0804, 0806, 0808, 0811, 0830, 0835, 0840, 0855, 0860, 0960, 0970, 0980, 1020, 1085

PRELIMINARY
04/30/2021

U.S. DEPARTMENT OF HOMELAND SECURITY
FEMA

MAP NUMBER 26041CIND1A
MAP REVISED