

**NOTES TO USERS**

This map is for use in administering the National Flood Insurance Program. It does not necessarily identify all areas subject to flooding, particularly from local drainage sources of small size. The community map repository should be consulted for possible updated or additional flood hazard information.

To obtain more detailed information in areas where **Base Flood Elevations (BFEs)** and/or **floodways** have been determined, users are encouraged to consult the Flood Profiles and Floodway Data and/or Summary of Stillwater Elevations tables contained within the Flood Insurance Study (FIS) report that accompanies this FIRM. Users should be aware that BFEs shown on the FIRM represent rounded whole-foot elevations. These BFEs are intended for flood insurance rating purposes only and should not be used as the sole source of flood elevation information. Accordingly, flood elevation data presented in the FIS report should be utilized in conjunction with the FIRM for purposes of construction and/or floodplain management.

Boundaries of the **floodways** were computed at cross sections and interpolated between cross sections. The floodways were based on hydraulic considerations with regard to requirements of the National Flood Insurance Program. Floodway widths and other pertinent floodway data are provided in the Flood Insurance Study report for this jurisdiction.

Certain areas not in Special Flood Hazard Areas may be protected by **flood control structures**. Refer to Section 2.4 "Flood Protection Measures" of the Flood Insurance Study report for information on flood control structures for this jurisdiction.

The **projection** used in the preparation of this map was Universal Transverse Mercator (UTM) Zone 16. **Horizontal datum** was NAD 83, GRS80 spheroid. Differences in datum, spheroid, projection or UTM zones used in the production of FIRMs for adjacent jurisdictions may result in slight positional differences in map features across jurisdiction boundaries. These differences do not affect the accuracy of this FIRM.

Flood elevations on this map are referenced to the North American Vertical Datum of 1988. These flood elevations must be compared to structure and ground elevations referenced to the same vertical datum. For information regarding conversion between the National Geodetic Vertical Datum of 1929 and the North American Vertical Datum of 1988, visit the National Geodetic Survey website at <http://www.ngs.noaa.gov/> or contact the National Geodetic Survey at the following address:

NGS Information Services  
NOAA, NINGS12  
National Geodetic Survey  
SSMC-3, #9202  
1315 East-West Highway  
Silver Spring, Maryland 20910-3282  
(301) 713-3242

To obtain current elevation, description, and/or location information for **bench marks** shown on this map, please contact the Information Services Branch of the National Geodetic Survey at (301) 713-3242, or visit its website at <http://www.ngs.noaa.gov/>.

**Base map** information shown on this FIRM was derived from multiple sources, but most of the base map files were provided by Calhoun County, including the digital orthophotography. Stream centerlines were downloaded from the National Hydrography Dataset provided by the US Geological Survey. Users of this FIRM should be aware that minor adjustments may have been made to specific base map features.

Based on updated topographic information, this map reflects more detailed and up-to-date **stream channel configurations and floodplain delineations** than those shown on the previous FIRM for this jurisdiction. As a result, the Flood Profiles and Floodway Data tables may reflect stream channel distances that differ from what is shown on the map. Also, the road to floodplain relationships for unreviewed streams may differ from what is shown on previous maps.

The **"profile base lines"** depicted on this map represent the hydraulic modeling baselines that match flood profiles in the FIS report. As a result of improved topographic data, the "profile base line" in some cases, may deviate significantly from the channel centerline or appear outside the SFHA.

**Corporate limits** shown on this map are based on the best data available at the time of publication. Because changes due to annexations or de-annexations may have occurred after this map was published, map users should contact appropriate community officials to verify current corporate limit locations.

Please refer to the separately printed **Map Index** for an overview map of the county showing the layout of map panels; community map repository addresses; and a Listing of Communities table containing National Flood Insurance Program dates for each community as well as a listing of the panels on which each community is located.

For information on available products associated with this FIRM visit the **FEMA Map Service Center** website at <http://msc.fema.gov>. Available products may include previously issued Letters of Map Change, a Flood Insurance Study Report, and/or digital versions of this map. Many of these products can be ordered or obtained directly from the MSC website.

If you have **questions about this map**, how to order products or the National Flood Insurance Program in general, please call the FEMA Map Information eXchange at 1-877-FEMA-MAP (1-877-336-2627) or visit the FEMA website at <http://www.fema.gov/>.

**CALHOUN COUNTY, ALABAMA FIRM PANEL LOCATOR DIAGRAM**

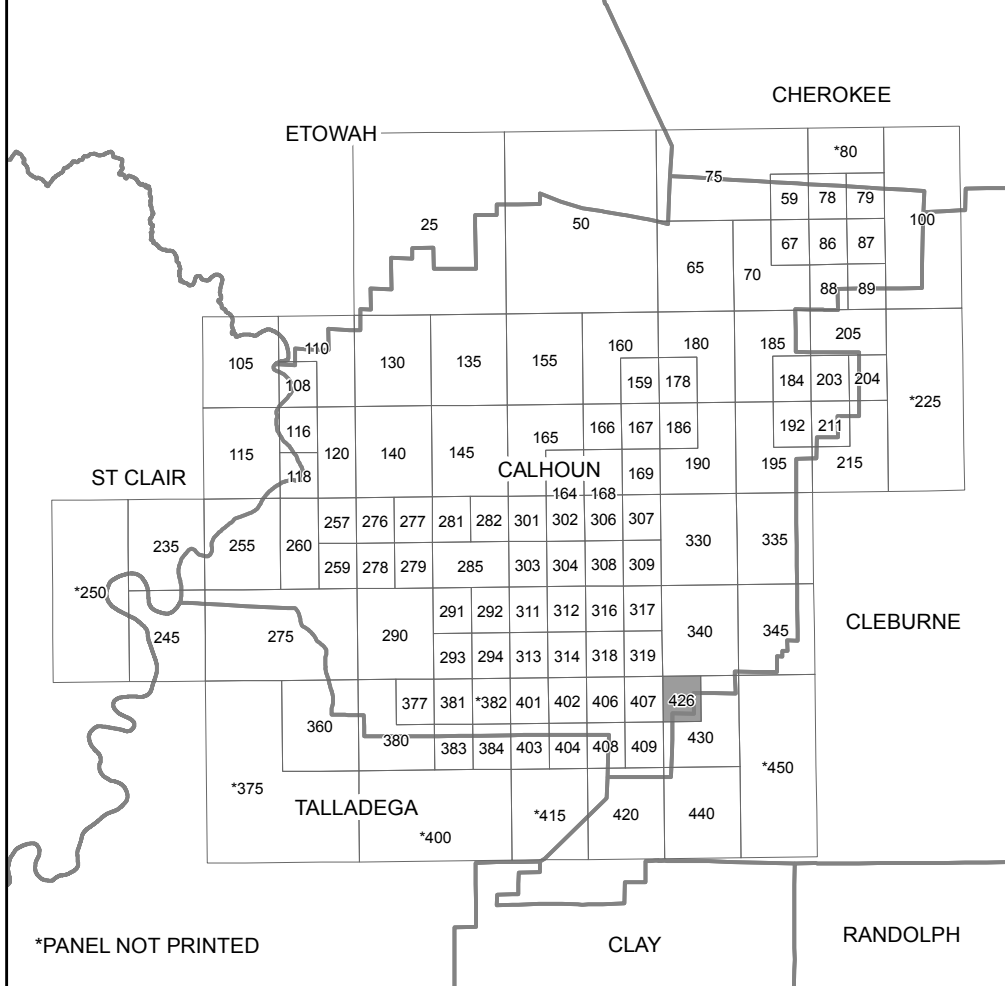

In cooperation with the Federal Emergency Management Agency (FEMA) and local communities in Alabama, this Flood Insurance Rate Map was developed by the Alabama Office of Water Resources in a digital statewide format to assist communities in their efforts to minimize the loss of property and life through effectively managing development in flood-prone areas. The State of Alabama has implemented a long term approach to floodplain management to reduce the impacts of flooding. This is demonstrated by the State's commitment to map floodplain areas at the local level. As part of this effort, the Alabama Office of Water Resources is working closely with FEMA as a Cooperating Technical Partner to produce and maintain this digital FIRM.

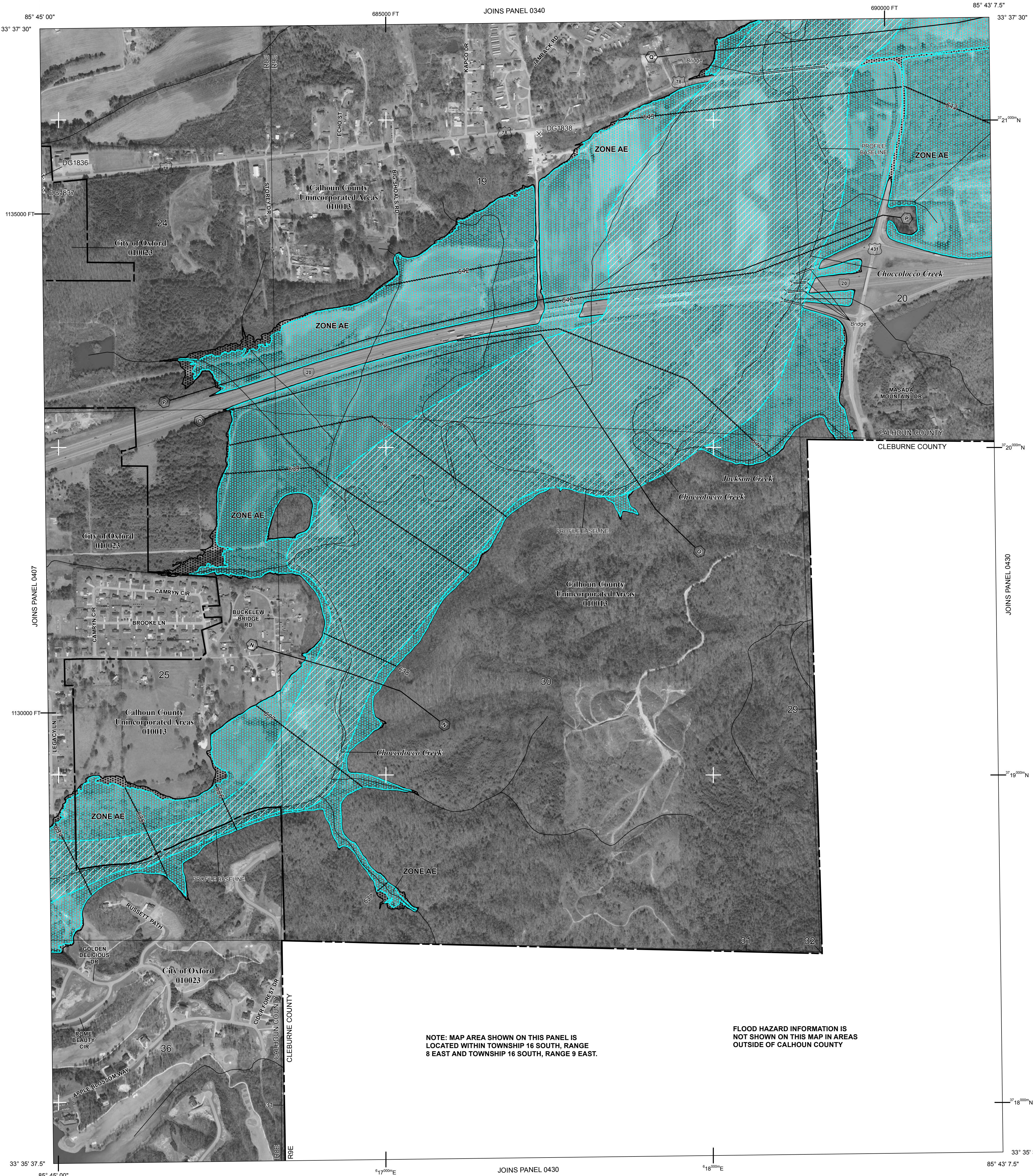

**NOTE: MAP AREA SHOWN ON THIS PANEL IS LOCATED WITHIN TOWNSHIP 16 SOUTH, RANGE 8 EAST AND TOWNSHIP 16 SOUTH, RANGE 9 EAST.**

**FLOOD HAZARD INFORMATION IS NOT SHOWN ON THIS MAP IN AREAS OUTSIDE OF CALHOUN COUNTY**

**LEGEND**

- SPECIAL FLOOD HAZARD AREAS (SFHAs) SUBJECT TO INUNDATION BY THE 1% ANNUAL CHANCE FLOOD**
  - ZONE A** No Base Flood Elevations determined.
  - ZONE AE** Base Flood Elevations determined.
  - ZONE AH** Flood depths of 1 to 3 feet (usually areas of ponding); Base Flood Elevations determined.
  - ZONE AO** Flood depths of 1 to 3 feet (usually sheet flow on sloping terrain); average depths determined. For areas of alluvial fan flooding, velocities also determined.
  - ZONE AR** Special Flood Hazard Area formerly protected from the 1% annual chance flood by a flood control system that was subsequently decommissioned. Zone AR indicates that the former flood control system is being restored to provide protection from the 1% annual chance or greater flood.
  - ZONE A99** Area to be protected from 1% annual chance flood by a Federal flood protection system under construction; no Base Flood Elevations determined.
  - ZONE V** Coastal flood zone with velocity hazard (wave action); no Base Flood Elevations determined.
  - ZONE VE** Coastal flood zone with velocity hazard (wave action); Base Flood Elevations determined.
  - FLOODWAY AREAS IN ZONE AE**
  - OTHER FLOOD AREAS**
  - ZONE X** Areas of 0.2% annual chance flood; areas of 1% annual chance flood with average depths of less than 1 foot or with drainage areas less than 1 square mile; and areas protected by levees from 1% annual chance flood.
  - OTHER AREAS**
  - ZONE X** Areas determined to be outside the 0.2% annual chance floodplain.
  - ZONE D** Areas in which flood hazards are undetermined, but possible.
  - COASTAL BARRIER RESOURCES SYSTEM (CBRS) AREAS**
  - OTHERWISE PROTECTED AREAS (OPAs)**
- CBRS areas and OPAs are normally located within or adjacent to Special Flood Hazard Areas.
- 1% annual chance floodplain boundary
  - 0.2% annual chance floodplain boundary
  - Floodway boundary
  - Zone D boundary
  - Boundary dividing Special Flood Hazard Areas of different Base Flood Elevations, flood depths, or flood velocities.
  - CBRS and OPA boundary
  - International, State, or County boundary
  - Corporate, Extraterritorial Jurisdiction, or Urban Growth boundary
  - Area Not Included boundary
  - Military Reservation, Native American Lands boundary
  - Base Flood Elevation line and value; elevation in feet\*
  - Base Flood Elevation value where uniform within zone; elevation in feet\*
  - \* Referenced to the North American Vertical Datum of 1988
  - Cross section line
  - Transect line
  - Geographic coordinates referenced to the North American Datum of 1983 (NAD 83)
  - 1000-meter Universal Transverse Mercator grid values, zone 16
  - 5000-foot grid ticks: Alabama State Plane coordinate system, east zone (FIPS 0101), Lambert Conformal Conic projection
  - Bench mark (see explanation in Notes to Users section of this FIRM panel)
  - River Mile
  - Aqueduct, Culvert, Flume, Penstock, or Storm Sewer
  - Road or Railroad Bridge

**MAP REPOSITORY**  
Refer to listing of Map Repositories on Map Index

**EFFECTIVE DATE OF COUNTYWIDE FLOOD INSURANCE RATE MAP**  
SEPTEMBER 28, 2007

**EFFECTIVE DATE(S) OF REVISION(S) TO THIS PANEL**  
AUGUST 22, 2014 - to reflect updated topographic information, to incorporate previously issued Letters of Map Revision, to update Special Flood Hazard Areas, to update map format, to update road names, to incorporate previously issued Letters of Map Amendment, and to update corporate limits.

For community map revision history prior to countywide mapping, refer to the Community Map History table located in the Flood Insurance Study report for this jurisdiction.

To determine if flood insurance is available in this community, contact your insurance agent or call the National Flood Insurance Program at 1-800-638-6620.

**MAP SCALE 1" = 500'**

250 0 1000 FEET  
150 0 300 METERS

**NATIONAL FLOOD INSURANCE PROGRAM**

**PANEL 0426E**

**FIRM FLOOD INSURANCE RATE MAP**

**CALHOUN COUNTY, ALABAMA AND INCORPORATED AREAS**

**PANEL 426 OF 450**  
(SEE LOCATOR DIAGRAM OR MAP INDEX FOR FIRM PANEL LAYOUT)

**CONTAINS:**

COMMUNITY	NUMBER	PANEL	SUFFIX
CALHOUN COUNTY	010013	0426	E
OXFORD, CITY OF	010023	0426	E

Notice to User: The Map Number shown below should be used when placing map orders; the Community Number shown above should be used on insurance applications for the subject community.

**PRELIMINARY DATE** **MAP NUMBER**  
**AUGUST 29, 2014** **01015C0426E**

State of Alabama  
Federal Emergency Management Agency